

Laboratorium für medizinische Mikrobiologie

Dr. rer. nat. Jürgen Herrmann & Priv.-Doz. Dr. med. habil. Pietro Nenoff

Straße des Friedens 8 • D-04579 Mölbis • Tel.: 034347/ 50 323 Fax: 034347/50 123

E-mail: info@mykologie-experten.de Internet: www.mykologie-experten.de

Mikroskopischer Parasitennachweis im Stuhl

Mitteilungsblatt Nr. 15

Unser Angebot zur Diagnostik:

- Stuhl auf Würmer & Wurmeier
EBM-Nr. 3602 und 4648
- Stuhl auf Wurmeier & Parasitenstadien (ca. 1 g Stuhl)
EBM-Nr. 3602, 4648 und 4643 (3x)

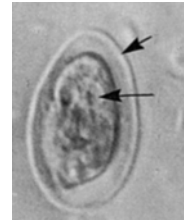
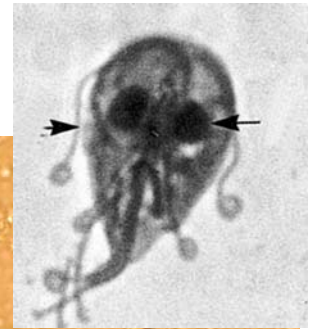

Giardia lamblia

100 µm

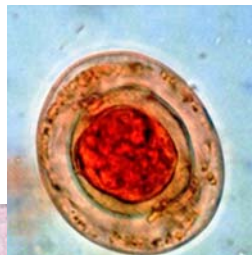

Zwerg-Bandwurm
= *Hymenolepis nana*

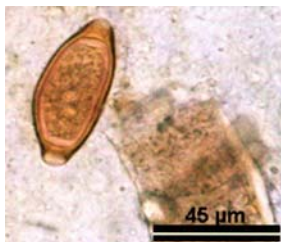

Peitschenwurm
= *Trichuris trichiura*



Entamoeba coli

15 micron

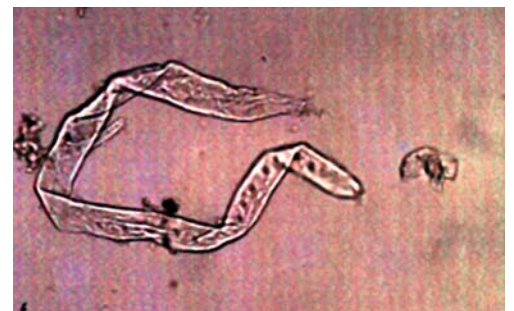

Artefakt = Faser im Stuhl

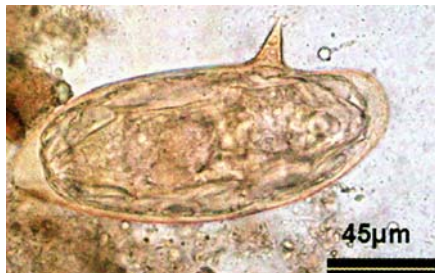

Pärchenegel = *Schistosoma mansoni*

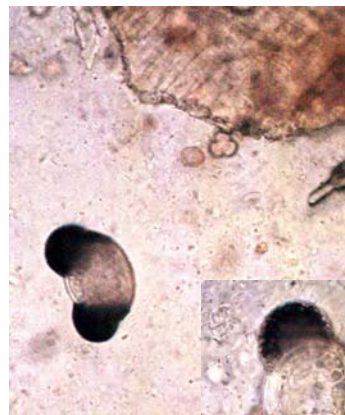

Koniferenpollen

Oxyuren
Madenwurm = *Enterobius vermicularis*

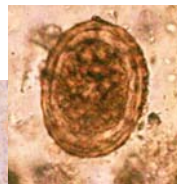
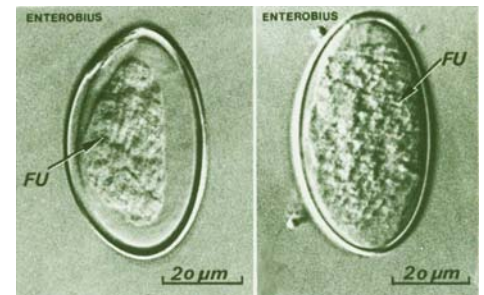

Spulwurm =
Ascaris lumbricoides

Hakenwurm = *Ancylostoma duodenale*

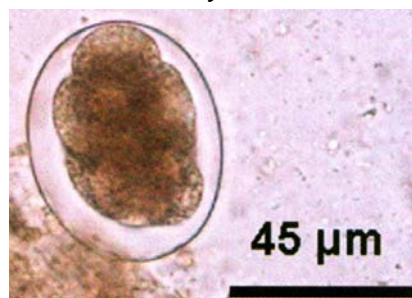

45 µm



Bandwurm = *Taenia* spp. 20 µm

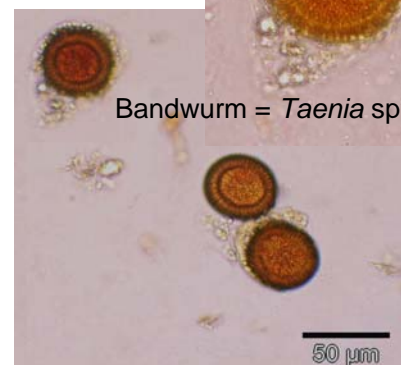

50 µm